

1-1-1949

The Department

Ames Forestry Club

Follow this and additional works at: <https://lib.dr.iastate.edu/amesforester>



Part of the [Forest Sciences Commons](#)

Recommended Citation

Ames Forestry Club (1949) "The Department," *Ames Forester*: Vol. 36 , Article 12.

Available at: <https://lib.dr.iastate.edu/amesforester/vol36/iss2/12>

This Article is brought to you for free and open access by the Journals at Iowa State University Digital Repository. It has been accepted for inclusion in Ames Forester by an authorized editor of Iowa State University Digital Repository. For more information, please contact digirep@iastate.edu.

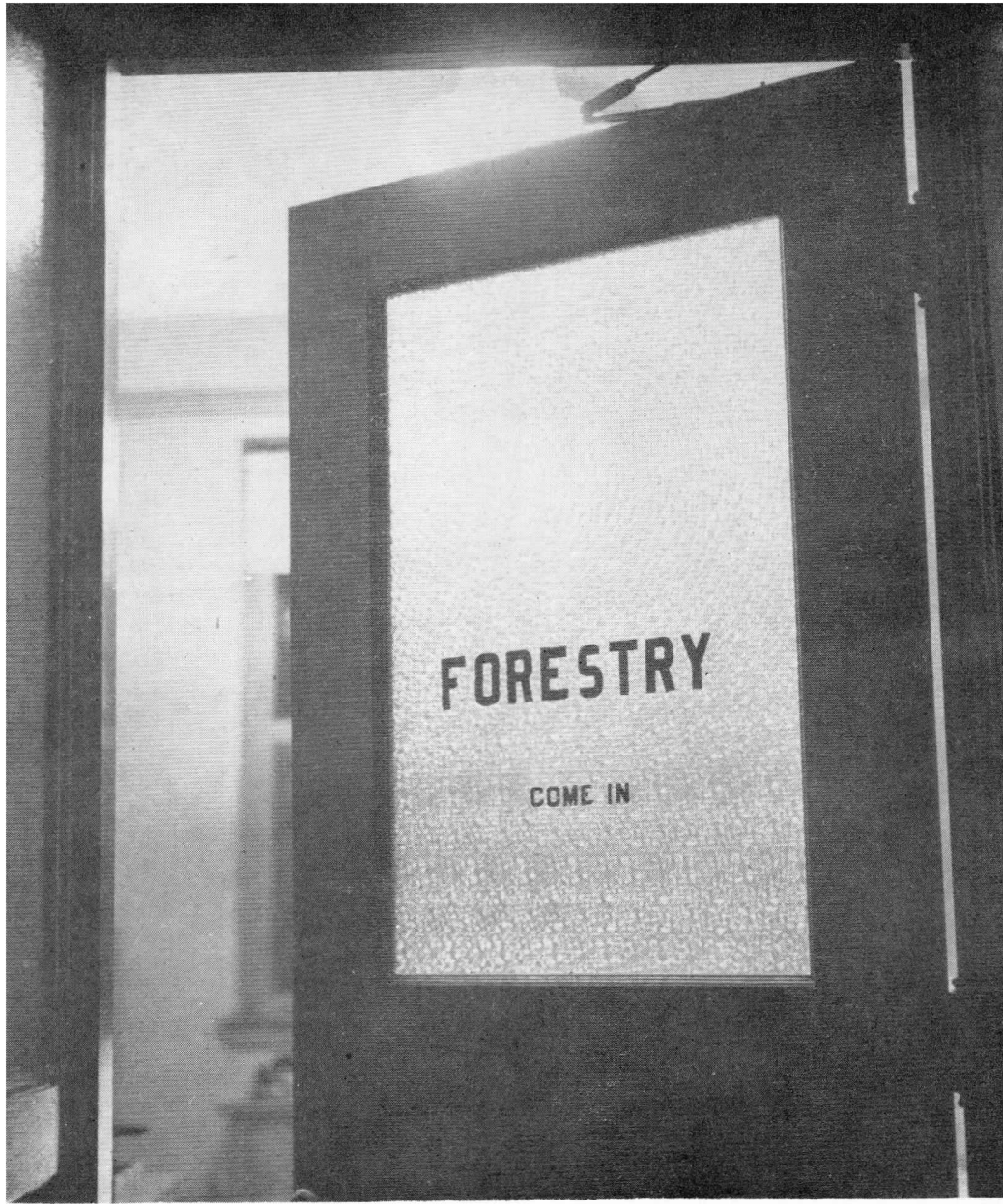

The Department

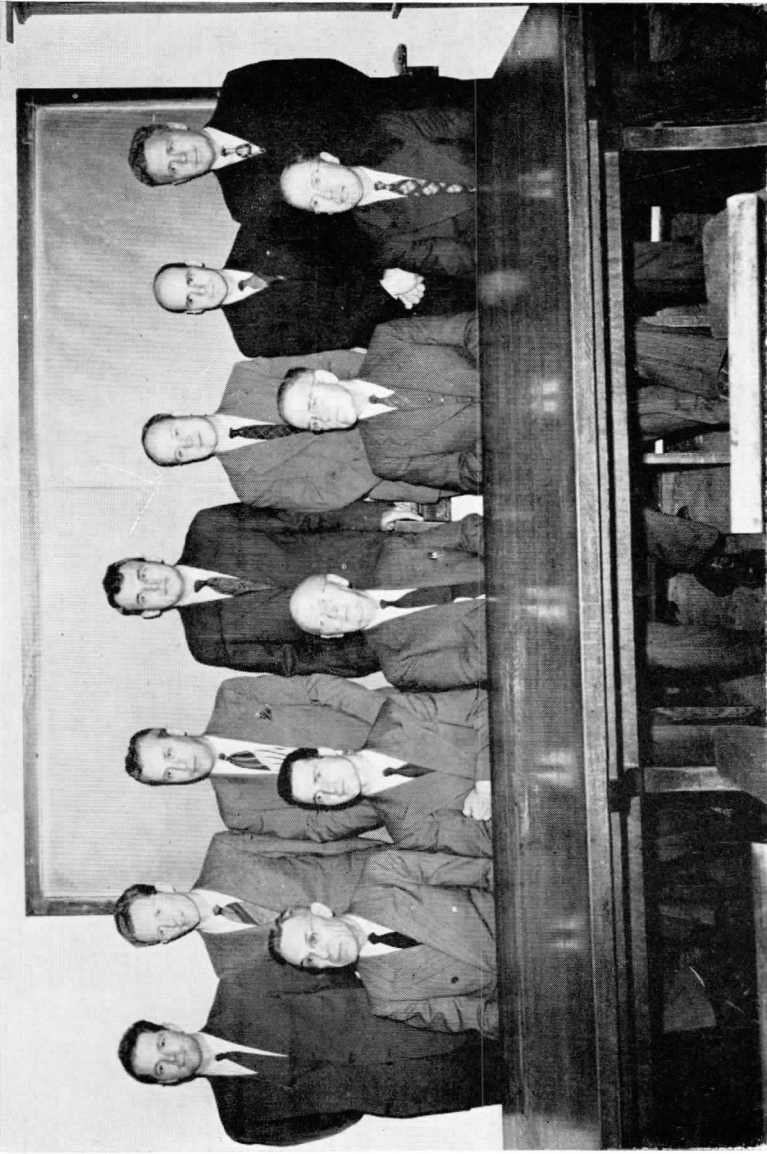

Seated: G. B. Hartman, L. L. Inman, J. A. Larson, G. B. MacDonald, D. W. Benseid.
 Standing: D. E. Herrick, R. M. Allen, J. E. Granson, A. W. Goodspeed, A. L. McComb, R. E. Getty, R. B. Campbell.
 Not in picture: W. W. Chicote, E. T. Gardiner, I. G. Kellogg and G. W. Thomson. (Photo by Hills Studio)

FORESTRY DEPARTMENT
STAFF

PROFESSOR G. B. HARTMAN

PROFESSOR D. W. BENSEND

PROFESSOR J. E. GRANSON

PROFESSOR L. F. KELLOGG

PROFESSOR J. A. LARSEN

PROFESSOR A. L. McCOMB

PROFESSOR G. B. MACDONALD

RESEARCH ASST. PROF. R. E. GETTY

INSTRUCTOR W. W. CHILCOTE

INSTRUCTOR D. E. HERRICK

INSTRUCTOR G. W. THOMSON

EXTENSION FORESTER R. B. CAMPBELL

ASST. EXTENSION FORESTER E. T. GARDINER

FELLOW G. L. DORSETT