

1-1-1991

Flashback 1966- Holst Tract

Ames Forestry Club

Follow this and additional works at: <https://lib.dr.iastate.edu/amesforester>



Part of the [Forest Sciences Commons](#)

Recommended Citation

Ames Forestry Club (1991) "Flashback 1966- Holst Tract," *Ames Forester*: Vol. 78 , Article 23.

Available at: <https://lib.dr.iastate.edu/amesforester/vol78/iss1/23>

This Article is brought to you for free and open access by the Journals at Iowa State University Digital Repository. It has been accepted for inclusion in Ames Forester by an authorized editor of Iowa State University Digital Repository. For more information, please contact digirep@iastate.edu.

Flashback 1966

Holst Tract

The Holst State Forest, located north and west of Boone, is managed by the Forestry Club for a variety of purposes. During the past year, activities of the Holst Tract committee have included pruning of the red pine plantation and digging several large pits revealing a profile of the forest soil for use in silviculture.

The Holst Forest pine plantation also provided pine boughs that were sold with the Christmas trees. Excellent wildlife cover makes the forest a popular hunting spot, especially for bow hunters during deer season. And of course it is used occasionally as an outdoor laboratory for several forestry courses.

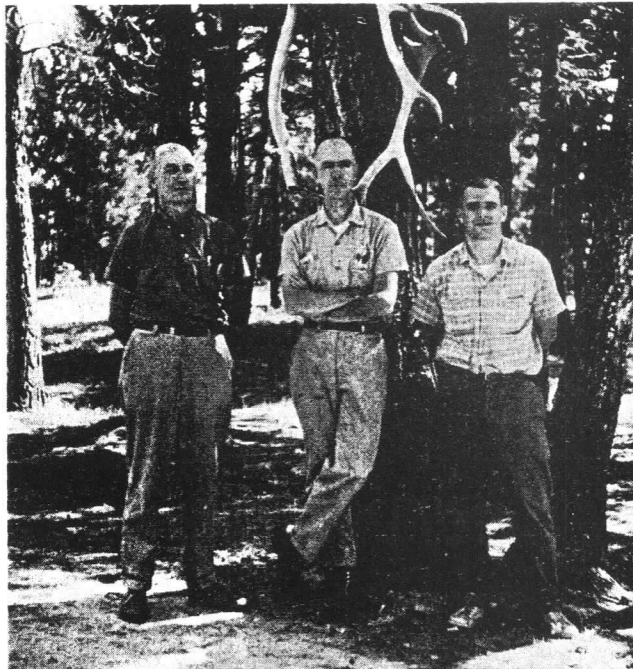

L. to R.—Dr. Thomson (camp director), Dr. Hopkins, Dr. Bentley.